IBAMA-SUPES/AC
ESREG/CZS

HISTÓRICO DE OPERAÇÕES NA FRONTEIRA

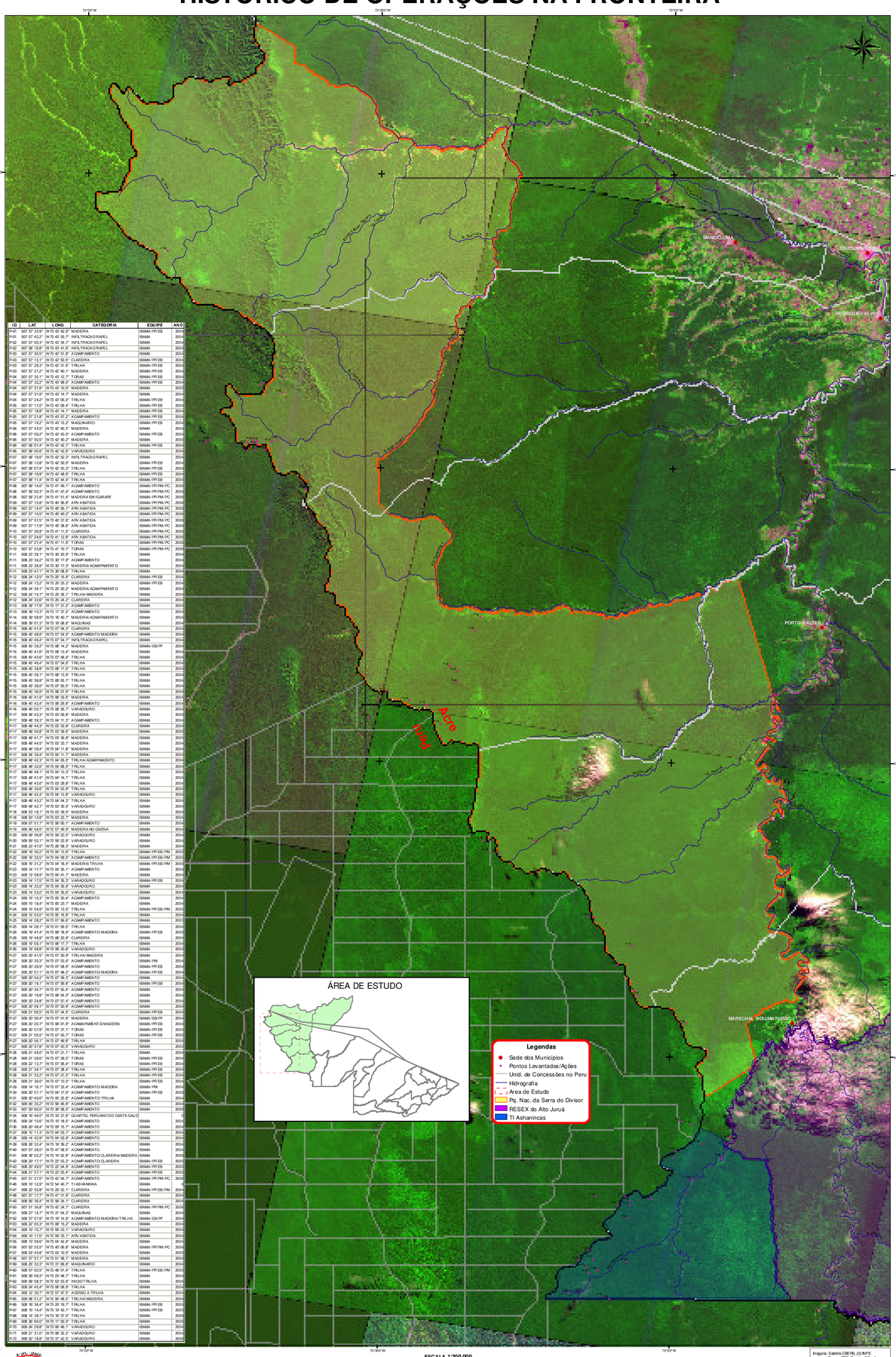

ID	LAT	LONG	CATEGORIA	EQUIPE	ANO
R-01	50° 5' 33,9"	W73 45' 42,9"	MADEIRA	IBAMA / PR EB	2004
R-01	50° 5' 42,2"	W73 45' 30,7"	INFILTRACAO/RAPEL	IBAMA	2004
R-02	50° 5' 50,3"	W73 42' 34,7"	INFILTRACAO/RAPEL	IBAMA	2004
R-02	50° 5' 16,8"	W73 42' 41,9"	INFILTRACAO/RAPEL	IBAMA	2004
R-03	50° 5' 30,5"	W73 42' 51,8"	ACAMPAMENTO	IBAMA	2004
R-03	50° 5' 27,3"	W73 42' 50,5"	CLAREIRA	IBAMA / PR EB	2004
R-03	50° 5' 28,3"	W73 42' 51,8"	TRILHA	IBAMA / PR EB	2004
R-05	50° 5' 23,2"	W73 42' 46,1"	MADEIRA	IBAMA / PR EB	2004
R-04	50° 5' 30,1"	W73 42' 12,7"	TORAS	IBAMA / PR EB	2004
R-04	50° 5' 32,2"	W73 43' 08,0"	ACAMPAMENTO	IBAMA / PR EB	2004
R-04	50° 5' 31,9"	W73 42' 12,0"	MADEIRA	IBAMA	2004
R-04	50° 5' 31,9"	W73 42' 14,7"	MADEIRA	IBAMA	2004
R-04	50° 5' 24,2"	W73 41' 05,2"	TRILHA	IBAMA / PR EB	2004
R-05	50° 5' 17,0"	W73 42' 09,4"	TRILHA	IBAMA / PR EB	2004
R-05	50° 5' 18,8"	W73 42' 14,1"	MADEIRA	IBAMA / PR EB	2004
R-05	50° 5' 21,8"	W73 42' 07,2"	ACAMPAMENTO	IBAMA / PR EB	2004
R-05	50° 5' 21,8"	W73 41' 51,2"	MAQUINARIO	IBAMA / PR EB	2004
R-06	50° 5' 43,5"	W73 42' 40,3"	MADEIRA	IBAMA	2004
R-06	50° 5' 39,2"	W73 42' 45,0"	ACAMPAMENTO	IBAMA / PR EB	2004
R-06	50° 5' 50,5"	W73 42' 46,2"	MADEIRA	IBAMA	2005
R-06	50° 5' 01,4"	W73 42' 42,7"	TRILHA	IBAMA / PR EB	2004
R-06	50° 5' 00,6"	W73 42' 43,6"	VARADOURO	IBAMA	2004
R-07	50° 5' 19,6"	W73 42' 52,3"	INFILTRACAO/RAPEL	IBAMA	2004
R-07	50° 5' 13,8"	W73 42' 50,3"	MADEIRA	IBAMA / PR EB	2004
R-07	50° 5' 07,3"	W73 42' 43,3"	TRILHA	IBAMA / PR EB	2004
R-07	50° 5' 16,8"	W73 42' 46,8"	TRILHA	IBAMA / PR EB	2004
R-07	50° 5' 11,4"	W73 42' 44,4"	TRILHA	IBAMA / PR EB	2004
R-08	50° 5' 14,0"	W73 41' 46,1"	ACAMPAMENTO	IBAMA / PR PM / PC	2004
R-08	50° 5' 00,3"	W73 41' 45,4"	ACAMPAMENTO	IBAMA / PR PM / PC	2004
R-08	50° 5' 21,8"	W73 41' 51,4"	MADEIRA EM GARAPE	IBAMA / PR PM / PC	2004
R-09	50° 5' 15,8"	W73 40' 56,8"	ARV ABATIDA	IBAMA / PR PM / PC	2004
R-09	50° 5' 14,0"	W73 40' 56,1"	ARV ABATIDA	IBAMA / PR PM / PC	2004
R-09	50° 5' 14,5"	W73 40' 46,2"	ARV ABATIDA	IBAMA / PR PM / PC	2004
R-09	50° 5' 07,5"	W73 40' 37,8"	ARV ABATIDA	IBAMA / PR PM / PC	2004
R-09	50° 5' 17,9"	W73 40' 38,8"	ARV ABATIDA	IBAMA / PR PM / PC	2004
R-10	50° 5' 26,8"	W73 41' 11,5"	CLAREIRA	IBAMA / PR PM / PC	2004
R-10	50° 5' 24,6"	W73 41' 12,8"	ARV ABATIDA	IBAMA / PR PM / PC	2004
R-10	50° 5' 27,4"	W73 41' 11,6"	TORAS	IBAMA / PR PM / PC	2004
R-10	50° 5' 23,8"	W73 41' 10,7"	TORAS	IBAMA / PR PM / PC	2004
R-11	508 22 39,1"	W73 30' 20,9"	TRILHA	IBAMA	2004
R-11	508 22 34,2"	W73 30' 17,9"	ACAMPAMENTO	IBAMA	2004
R-11	508 22 28,9"	W73 30' 17,3"	MADEIRA ACAMPAMENTO	IBAMA	2004
R-11	508 22 43,1"	W73 30' 28,9"	TRILHA	IBAMA	2004
R-12	508 24' 12,5"	W73 25' 15,9"	CLAREIRA	IBAMA / PR EB	2004
R-12	508 24' 13,2"	W73 25' 23,2"	MADEIRA	IBAMA / PR EB	2004
R-12	508 24' 34,1"	W73 25' 20,2"	MADEIRA ACAMPAMENTO	IBAMA	2004
R-12	508 24' 14,7"	W73 25' 36,1"	TRILHA/MADEIRA	IBAMA	2004
R-12	508 24' 33,9"	W73 25' 24,2"	CLAREIRA	IBAMA	2004
R-13	508 39' 17,9"	W73 17' 37,2"	ACAMPAMENTO	IBAMA	2004
R-13	508 39' 15,3"	W73 17' 37,2"	ACAMPAMENTO	IBAMA	2004
R-14	508 39' 09,9"	W73 18' 40,7"	MADEIRA ACAMPAMENTO	IBAMA	2004
R-14	508 39' 01,3"	W73 18' 08,8"	MAQUINAS	IBAMA	2004
R-15	508 40' 47,4"	W73 07' 54,3"	CLAREIRA	IBAMA	2004
R-15	508 40' 48,8"	W73 07' 54,9"	ACAMPAMENTO MADEIRA	IBAMA	2004
R-15	508 40' 46,4"	W73 07' 54,7"	INFILTRACAO/RAPEL	IBAMA	2004
R-15	508 40' 39,2"	W73 08' 14,2"	MADEIRA	IBAMA / EB PF	2004
R-15	508 40' 41,6"	W73 08' 13,4"	MADEIRA	IBAMA	2004
R-15	508 40' 43,6"	W73 07' 48,4"	TRILHA	IBAMA	2004
R-15	508 40' 46,4"	W73 07' 54,6"	TRILHA	IBAMA	2004
R-15	508 40' 38,8"	W73 08' 17,0"	TRILHA	IBAMA	2004
R-15	508 40' 39,1"	W73 08' 13,9"	TRILHA	IBAMA	2004
R-15	508 40' 36,8"	W73 08' 06,1"	TRILHA	IBAMA	2004
R-15	508 40' 38,0"	W73 07' 50,5"	TRILHA	IBAMA	2004
R-15	508 40' 36,9"	W73 08' 07,9"	TRILHA	IBAMA	2004
R-16	508 40' 41,9"	W73 08' 33,8"	MADEIRA	IBAMA	2004
R-16	508 40' 42,4"	W73 08' 29,8"	ACAMPAMENTO	IBAMA	2004
R-16	508 40' 23,1"	W73 08' 26,7"	VARADOURO	IBAMA	2004
R-17	508 40' 43,3"	W73 03' 59,8"	MADEIRA	IBAMA	2004
R-17	508 48' 39,3"	W73 04' 11,3"	ACAMPAMENTO	IBAMA	2004
R-17	508 40' 44,3"	W73 03' 33,8"	CLAREIRA	IBAMA	2005
R-17	508 40' 40,8"	W73 03' 39,6"	MADEIRA	IBAMA	2005
R-17	508 40' 41,1"	W73 03' 39,8"	MADEIRA	IBAMA	2004
R-17	508 40' 44,5"	W73 03' 33,1"	MADEIRA	IBAMA	2004
R-17	508 40' 39,4"	W73 04' 11,6"	MADEIRA	IBAMA	2004
R-17	508 40' 39,4"	W73 04' 11,1"	MADEIRA	IBAMA	2004
R-17	508 40' 42,2"	W73 04' 08,3"	TRILHA ACAMPAMENTO	IBAMA	2004
R-17	508 40' 32,6"	W73 04' 08,4"	TRILHA	IBAMA	2004
R-17	508 40' 43,1"	W73 04' 03,1"	TRILHA	IBAMA	2004
R-17	508 40' 41,9"	W73 04' 14,1"	TRILHA	IBAMA	2004
R-17	508 40' 43,0"	W73 03' 29,8"	TRILHA	IBAMA	2004
R-17	508 40' 39,6"	W73 04' 03,9"	TRILHA	IBAMA	2004
R-17	508 40' 42,4"	W73 04' 13,8"	VARADOURO	IBAMA	2004
R-17	508 40' 43,2"	W73 04' 04,3"	TRILHA	IBAMA	2004
R-17	508 40' 42,7"	W73 03' 35,0"	VARADOURO	IBAMA	2004
R-18	509 03' 18,1"	W73 03' 39,9"	MADEIRA	IBAMA	2004
R-18	509 03' 13,8"	W73 03' 22,7"	MADEIRA	IBAMA	2004
R-19	509 05' 51,7"	W72 58' 00,1"	ACAMPAMENTO	IBAMA	2004
R-19	509 05' 54,5"	W73 07' 46,9"	MADEIRA NO CAIENA	IBAMA	2004
R-20	509 09' 38,8"	W72 59' 22,5"	VARADOURO	IBAMA	2004
R-20	509 09' 55,1"	W72 59' 22,9"	VARADOURO	IBAMA	2004
R-21	509 10' 41,0"	W73 26' 58,7"	MADEIRA	IBAMA	2004
R-22	509 16' 30,2"	W73 04' 13,9"	TRILHA	IBAMA / PR EB / PM	2004
R-22	509 16' 32,5"	W73 04' 08,5"	ACAMPAMENTO	IBAMA / PR EB / PM	2004
R-22	509 16' 31,2"	W73 04' 18,4"	MADEIRA TRIUNA	IBAMA / PR EB / PM	2004
R-23	509 14' 17,7"	W73 06' 36,1"	ACAMPAMENTO	IBAMA	2004
R-23	509 13' 58,6"	W73 06' 41,7"	MADEIRA	IBAMA	2005
R-23	509 14' 17,5"	W73 06' 35,3"	VARADOURO	IBAMA / PR EB	2004
R-23	509 14' 23,0"	W73 06' 36,6"	VARADOURO	IBAMA	2004
R-23	509 14' 23,0"	W73 06' 36,6"	VARADOURO	IBAMA	2004
R-24	509 15' 10,3"	W73 06' 20,4"	ACAMPAMENTO	IBAMA	2004
R-24	509 15' 18,4"	W73 05' 23,1"	MADEIRA	IBAMA	2004
R-25	509 14' 54,9"	W73 05' 15,3"	TRILHA	IBAMA / PR EB / PM	2004
R-24	509 15' 03,0"	W73 05' 16,8"	TRILHA	IBAMA	2004
R-25	509 14' 28,2"	W73 01' 56,8"	ACAMPAMENTO	IBAMA	2004
R-25	509 14' 24,1"	W73 01' 55,8"	TRILHA	IBAMA	2004
R-26	509 19' 47,4"	W73 06' 18,9"	ACAMPAMENTO MADEIRA	IBAMA / PR EB	2004
R-26	509 19' 49,9"	W73 06' 20,9"	CLAREIRA	IBAMA	2004
R-26	509 19' 59,1"	W73 06' 17,7"	TRILHA	IBAMA	2004
R-26	509 19' 48,8"	W73 06' 20,8"	VARADOURO	IBAMA	2004
R-27	509 20' 41,5"	W73 06' 30,9"	TRILHA/MADEIRA	IBAMA	2004
R-27	509 20' 33,3"	W73 07' 03,9"	ACAMPAMENTO	IBAMA / PM	2004
R-27	509 20' 26,9"	W73 07' 08,9"	ACAMPAMENTO	IBAMA / PR EB	2004
R-27	509 20' 53,1"	W73 07' 46,2"	ACAMPAMENTO MADEIRA	IBAMA / PR EB	2004
R-27	509 20' 54,2"	W73 07' 58,3"	ACAMPAMENTO	IBAMA	2004
R-27	509 20' 19,1"	W73 07' 59,8"	ACAMPAMENTO	IBAMA / PR EB	2004
R-27	509 20' 34,1"	W73 07' 35,4"	ACAMPAMENTO	IBAMA	2004
R-27	509 20' 18,8"	W73 08' 04,0"	ACAMPAMENTO	IBAMA	2004
R-27	509 20' 24,8"	W73 07' 37,4"	ACAMPAMENTO	IBAMA	2004
R-27	509 20' 59,1"	W73 07' 50,9"	ACAMPAMENTO	IBAMA	2004
R-27	509 21' 00,5"	W73 07' 34,2"	CLAREIRA	IBAMA / PR EB	2004
R-27	509 20' 56,4"	W73 07' 41,6"	MADEIRA	IBAMA / EB PF	2004
R-27	509 20' 20,7"	W73 08' 01,9"	ACAMPAMENTO MADEIRA	IBAMA / PR EB	2004
R-27	509 20' 57,9"	W73 07' 37,1"	TORAS	IBAMA / PR EB	2004
R-27	509 20' 05,5"	W73 07' 43,1"	TORAS	IBAMA / PR EB	2004
R-27	509 20' 56,1"	W73 07' 48,8"	TRILHA	IBAMA	2004
R-27	509 20' 57,5"	W73 07' 48,8"	VARADOURO	IBAMA	2004
R-28	509 21' 49,6"	W73 07' 21,7"	TRILHA	IBAMA	2004
R-28	509 21' 28,6"	W73 07' 28,9"	TORAS	IBAMA / PR EB	2004
R-28	509 21' 13,7"	W73 07' 06,4"	TORAS	IBAMA / PR EB	2004
R-28	509 21' 34,1"	W73 07' 38,4"	TRILHA	IBAMA / PR EB	2004
R-28	509 21' 32,2"	W73 07' 21,2"	TRILHA	IBAMA / PR EB	2004
R-28	509 21' 36,0"	W73 07' 13,0"	TRILHA	IBAMA / PR EB	2004
R-29	509 14' 16,1"	W73 03' 33,4"	ACAMPAMENTO MADEIRA	IBAMA / PM	2004
R-30	509 20' 57,1"	W73 04' 11,0"	ACAMPAMENTO	IBAMA / PR EB	2004
R-31	509 10' 40,0"	W73 06' 25,8"	ACAMPAMENTO TRILHA	IBAMA	2004
R-32	509 06' 35,2"	W73 06' 46,9"	ACAMPAMENTO	IBAMA	2004
R-33	509 20' 60,0"	W73 06' 58,9"	ACAMPAMENTO	IBAMA	2004
R-34	508 16' 46,0"	W73 32' 27,6"	QUARTEL PERUANO DO CANTA GALO		?
R-35	509 26' 10,6"	W73 10' 18,3"	ACAMPAMENTO	IBAMA	2004
R-36	509 20' 48,4"	W73 08' 16,7"	ACAMPAMENTO	IBAMA	2004
R-37	509 10' 11,3"	W73 04' 03,7"	ACAMPAMENTO	IBAMA	2004
R-38	509 14' 43,9"	W73 04' 03,9"	ACAMPAMENTO	IBAMA	2004
R-39	508 28' 32,4"	W73 19' 39,2"	ACAMPAMENTO	IBAMA	2004
R-40	507 5' 26,0"	W73 47' 38,6"	ACAMPAMENTO	IBAMA	2004
R-41	508 36' 02,2"	W73 14' 02,8"	ACAMPAMENTO CLAREIRA MADEIRA	IBAMA	2004
R-42	508 20' 17,1"	W73 23' 03,3"	ACAMPAMENTO CLAREIRA	IBAMA / PR EB	2004
R-43	508 20' 49,5"	W73 22' 04,9"	ACAMPAMENTO	IBAMA / PR EB	2004
R-44	508 20' 51,1"	W73 22' 03,4"	ACAMPAMENTO	IBAMA / PR EB	2004
R-45	507 5' 27,0"	W73 42' 04,7"	ACAMPAMENTO	IBAMA / PR PM / PC	2004
R-46	508 20' 13,9"	W73 24' 46,7"	HABITAMINA	IBAMA	2004
R-47	508 22' 52,8"	W73 20' 22,1"	CLAREIRA	IBAMA / PR EB / PM	2004
R-48	507 5' 17,7"	W73 47' 31,9"	CLAREIRA	IBAMA	2004
R-49	508 36' 36,4"	W73 18' 24,1"	CLAREIRA	IBAMA	2005
R-50	507 5' 16,8"	W73 42' 24,7"	CLAREIRA	IBAMA / PR PM / PC	2004
R-51	508 27' 14,7"	W73 31' 04,3"	MAQUINAS	IBAMA	2004
R-52	508 13' 57,9"	W73 19' 14,8"	ACAMPAMENTO MADEIRA/ TRILHA	IBAMA / EB PF	2004
R-53	509 22' 05,3"	W73 08' 16,2"	MADEIRA	IBAMA	2004
R-54	509 10' 15,7"	W72 59' 23,1"	VARADOURO	IBAMA	2004
R-54	509 10' 17,0"	W72 59' 33,1"	ARV ABATIDA	IBAMA	2004
R-55	508 13' 59,6"	W73 04' 42,4"	MADEIRA	IBAMA	2004
R-56	507 52' 25,5"	W73 40' 08,6"	MADEIRA	IBAMA / PR PM / PC	2004
R-57	508 53' 43,8"	W73 03' 10,0"	MADEIRA	IBAMA	2004
R-58	507 37' 57,1"	W73 51' 38,1"	MADEIRA	IBAMA	2004
R-59	508 20' 32,3"	W73 31' 38,6"	MAQUINARIO	IBAMA	2004
R-60	508 37' 02,5"	W72 48' 01,4"	TRILHA	IBAMA / PR EB / PM	2004
R-61	508 30' 09,3"	W73 23' 48,7"	TRILHA	IBAMA	2004
R-62	509 08' 08,3"	W72 53' 53,6"	INICIO TRILHA	IBAMA	2004
R-63	509 24' 45,4"	W73 06' 39,9"	TRILHA	IBAMA	2004
R-64	509 10' 30,7"	W73 57' 47,5"	ACESSO A TRILHA	IBAMA	2004
R-65	509 09' 51,2"	W73 06' 48,5"	TRILHA/MADEIRA	IBAMA	2004
R-66	508 16' 36,4"	W73 20' 19,7"	TRILHA	IBAMA / PR EB	2005
R-67	508 16' 14,4"	W73 19' 42,7"	TRILHA	IBAMA / PR EB	2005
R-68	508 16' 38,7"	W73 18' 37,0"	TRILHA	IBAMA	2006
R-69	508 16' 60,0"	W73 17' 35,0"	TRILHA	IBAMA	2006
R-70	509 26' 29,8"	W73 06' 46,1"	VARADOURO	IBAMA	2004
R-71	509 21' 31,0"	W73 06' 32,2"	VARADOURO	IBAMA	2004
R-72	509 20' 18,8"	W73 07' 42,0"	VARADOURO	IBAMA	2004

Imagens: Satélite CBERS, 22/ INPE
Sensor CCD, Bandas 2,3 e 4.
Órbita 163 a 166/Pontos 108 a 110
Passagens Jun/2004 a Ago/2005
Base Cartográfica: ZULU/NASA ,ZE E Acre
SRTM,BAMIS, WGS84
Cartografia: Responsáveis: A.A. Marcos Brainer
Quaxeiro do Sul AC, 16 de Junho de 2006